

COUNTY OF SAN MATEO



Human Services Agency Overview

CLAIRE CUNNINGHAM
AGENCY DIRECTOR

Human Services Agency Mission Statement

Enhance the well-being of children, adults and families by providing professional, responsive, caring and supportive service.

Branches



Locations

HSA Office Locations

Core Service Agency Locations

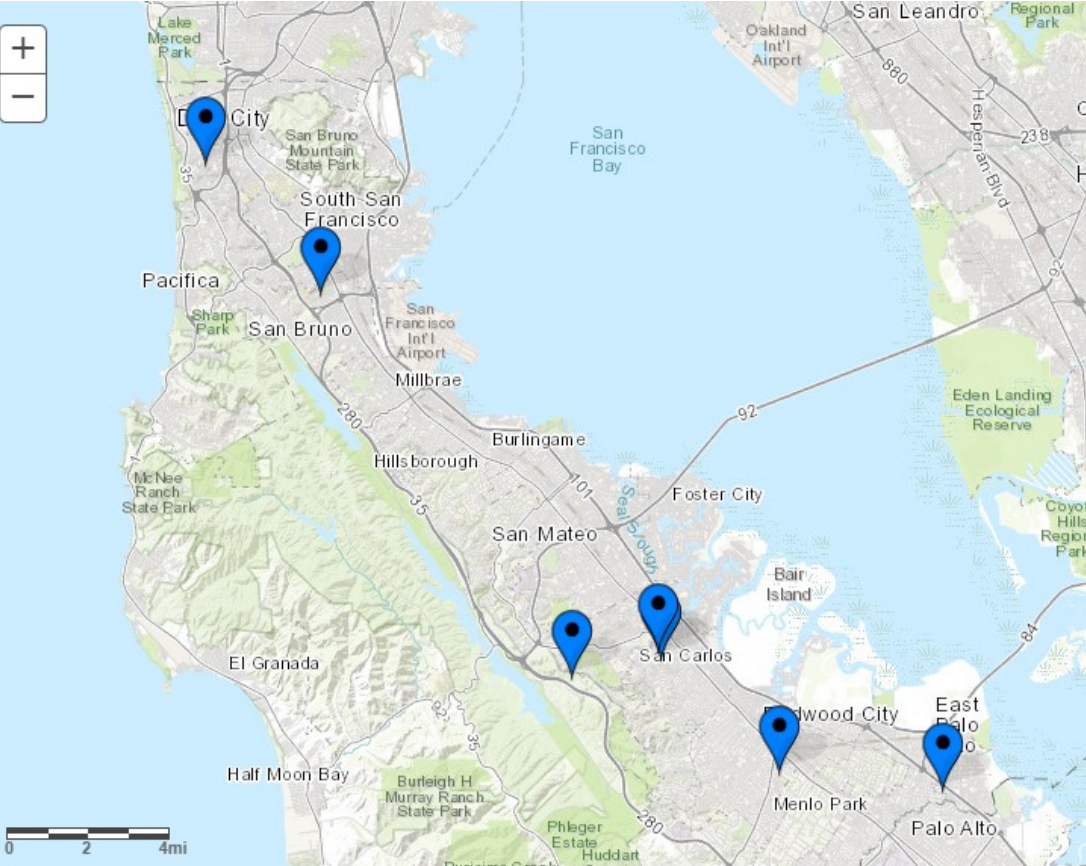

DALY CITY COMMUNITY SERVICE CENTER
 350 90th St., Daly City
 (650) 991-8007
Area Served: Daly City, Broadmoor, Colma

YMCA COMMUNITY RESOURCE CENTER
 1486 Huntington Ave., South San Francisco
 (650) 276-4101
Area Served: Brisbane, San Bruno, South San Francisco

PACIFICA RESOURCE CENTER
 1809 Palmetto Ave., Pacifica
 (650) 738-7470
Area Served: Pacifica

COASTSIDE HOPE
 99 Avenue Alhambra, El Granada
 (650) 726-9071
Area Served: Montara, Moss Beach, El Granada, Half Moon Bay

LOCATIONS

SAMARITAN HOUSE
 4031 Pacific Blvd., San Mateo
 (650) 347-3648
Area Served: Belmont, Burlingame, Foster City, Hillsborough, Millbrae, San Mateo, San Carlos

SAMARITAN HOUSE SOUTH
 1836B Bay Rd., East Palo Alto
 (650) 294-4312
Area Served: East Palo Alto, Menlo Park

PUNTE DE LA COSTA SUR
 620 North St., Pescadero
 (650) 879-1691
Area Served: La Honda, Loma Mar, Pescadero, San Gregorio

FAIR OAKS COMMUNITY CENTER
 2600 Middlefield Rd., Redwood City
 (650) 780-7500
Area Served: Redwood City, North Fair Oaks, Portola Valley, Woodside, Atherton



Agency Profile

Financials

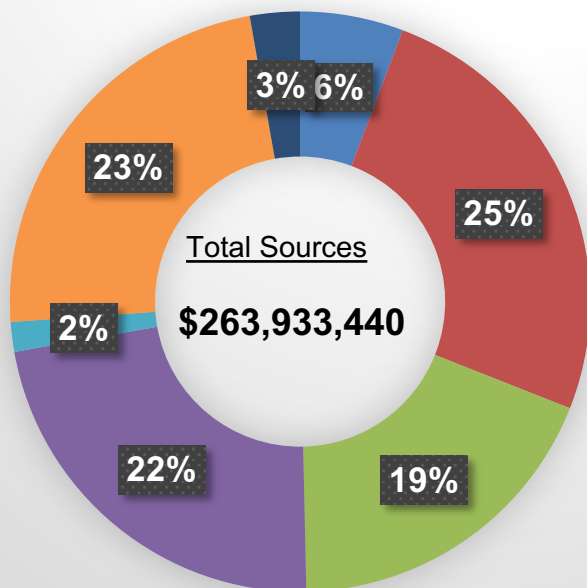

Total Sources
\$263,933,440

- MEASURE K
- STATE
- REALIGNMENT
- FEDERAL
- MISCELLANEOUS REVENUE
- COUNTY CONTRIBUTIONS
- AGENCY DOLLARS

Calendar Year 2022

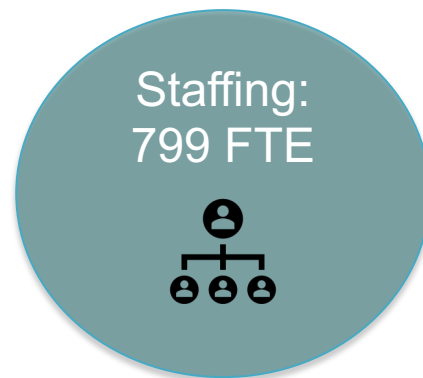

200 Contracts





COUNTY OF SAN MATEO



COUNTY OF SAN MATEO

